Nordmannen

Ivar Aasen
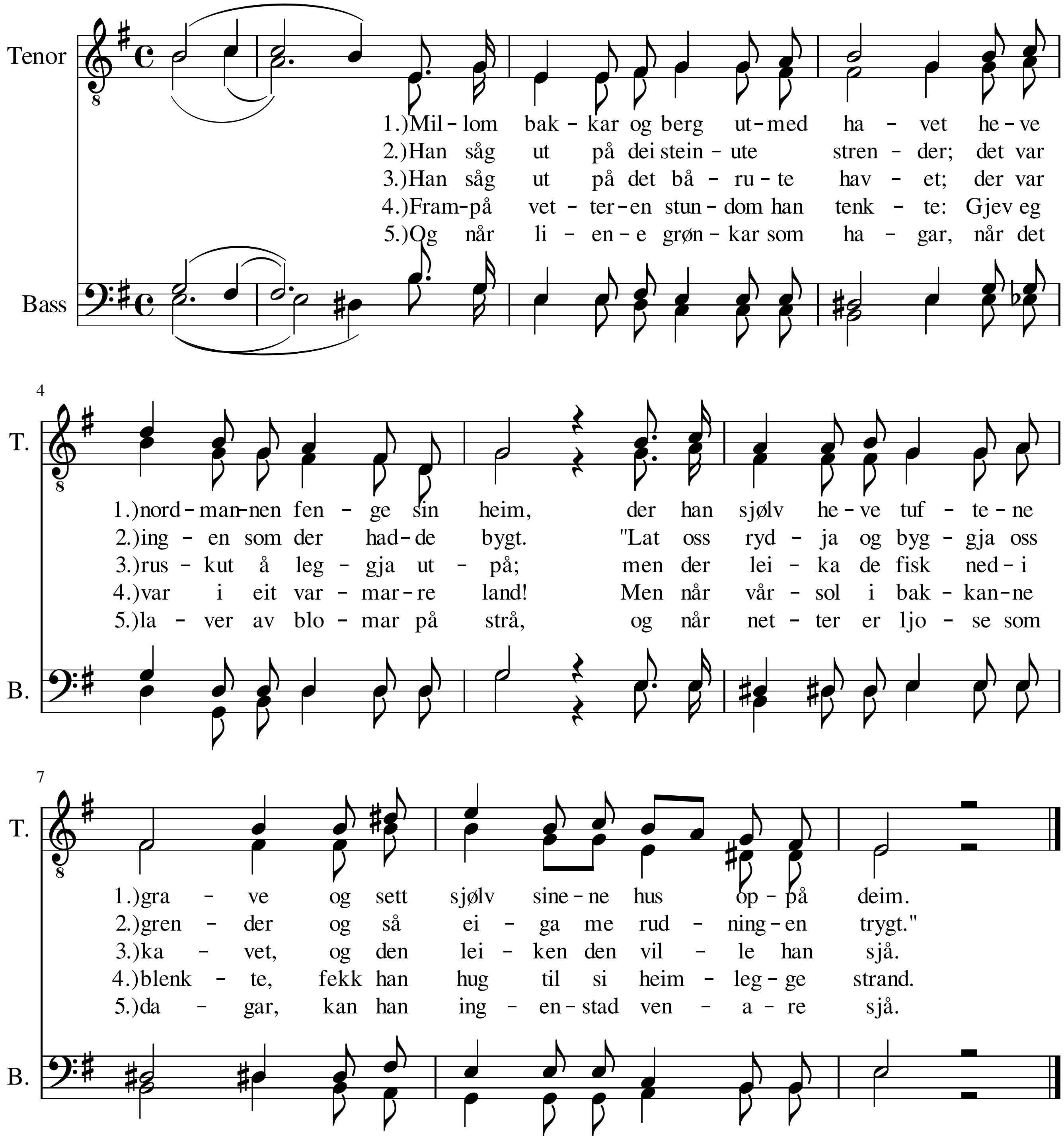
L. M. Lindemann