Glade Jul

B. S. Ingemann / Nynorsk ved Støylen
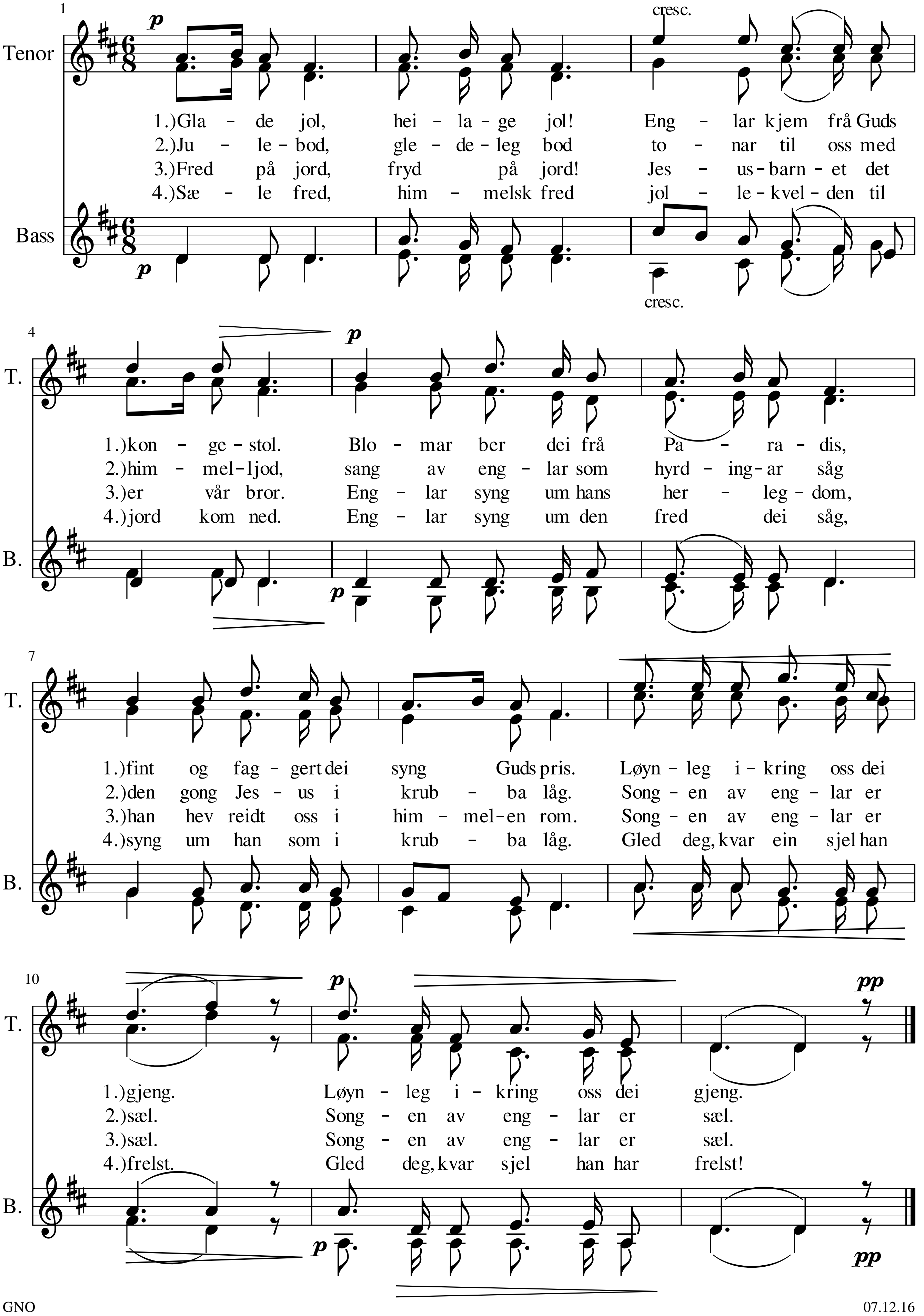
Franz Gruber