Fedrelandssalmen

Elias Blix
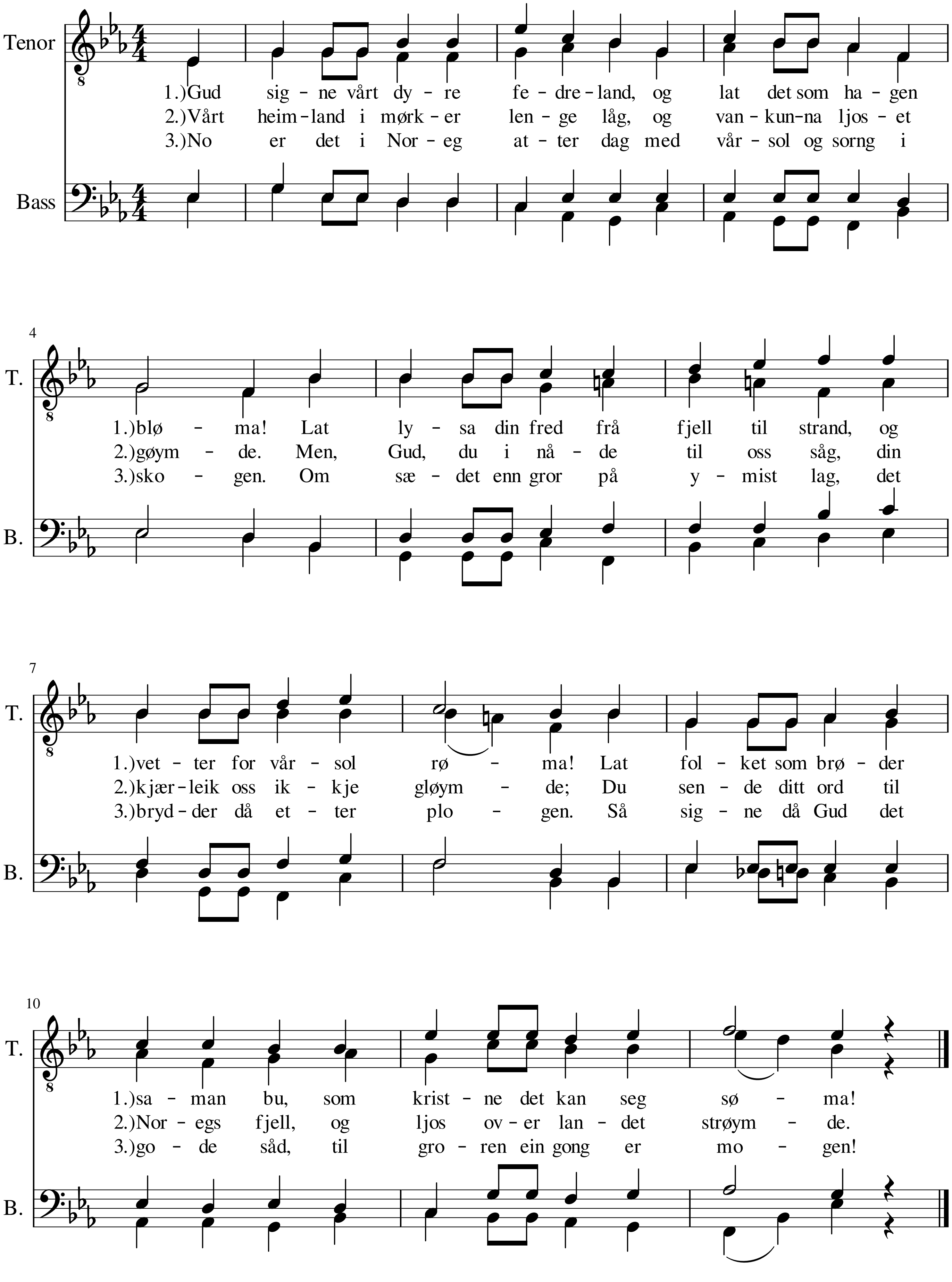
C.E.F. Weyse