Eg ser deg Gud,

i kvar den blom som tirer

Johannes Bartsad
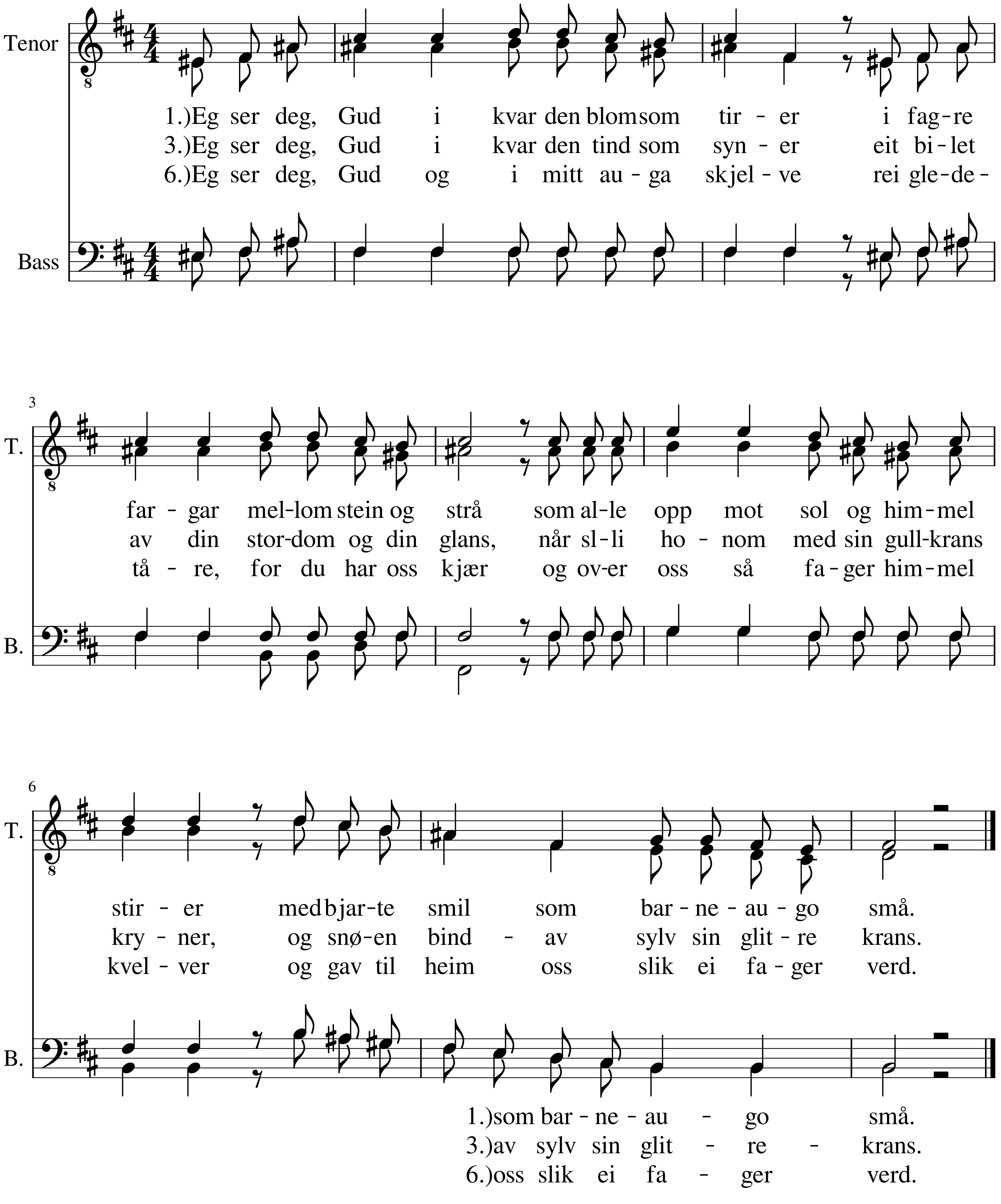
Trond Kvernmo