Doggdropen

Gunnstein Draugedalen
Tekst: Oddmund Haugen
Arr.: Tor Welo

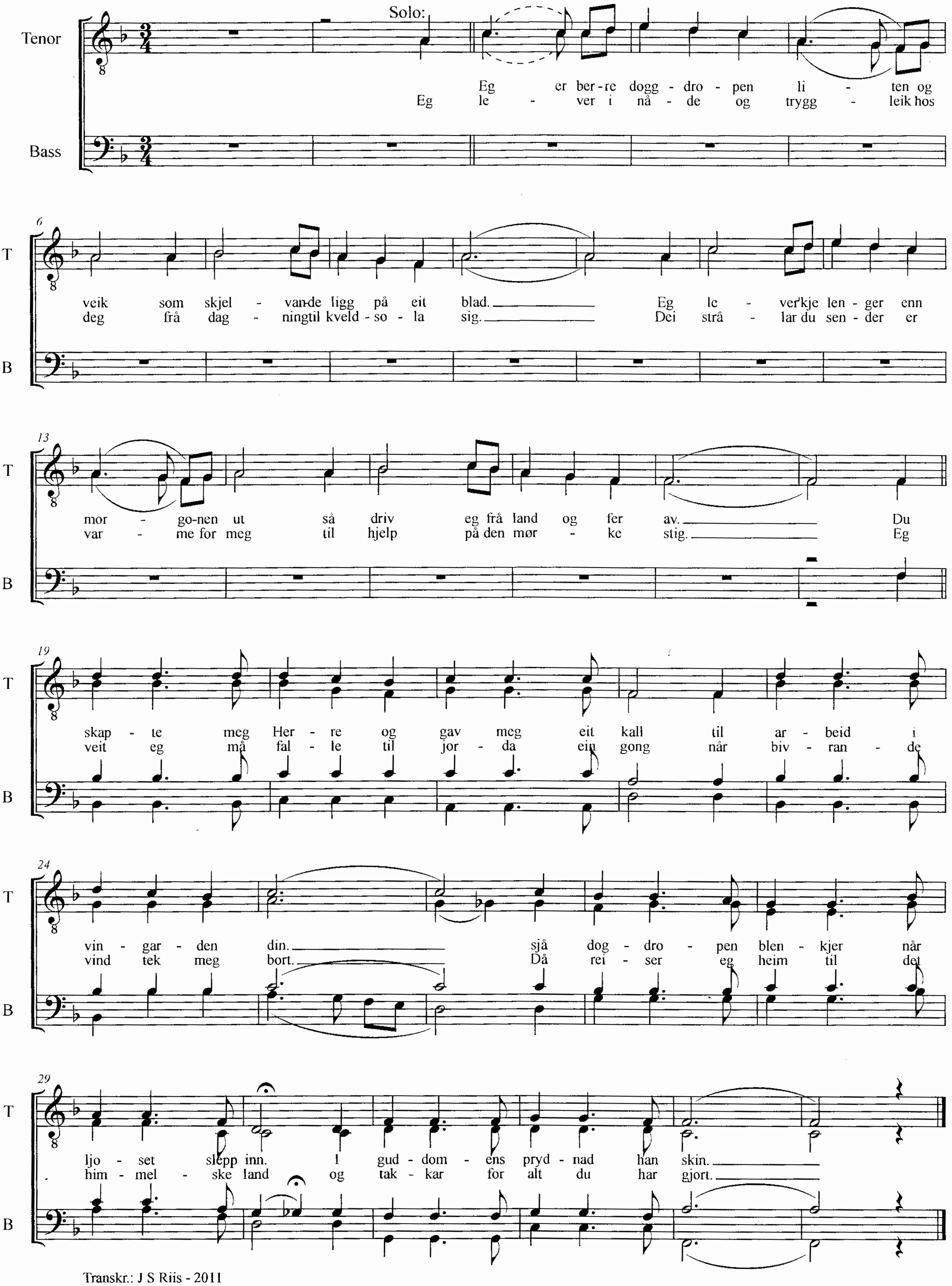

Transkr.: J S Riis - 2011