Det lyser i stille grender

Jacob Sande 1931
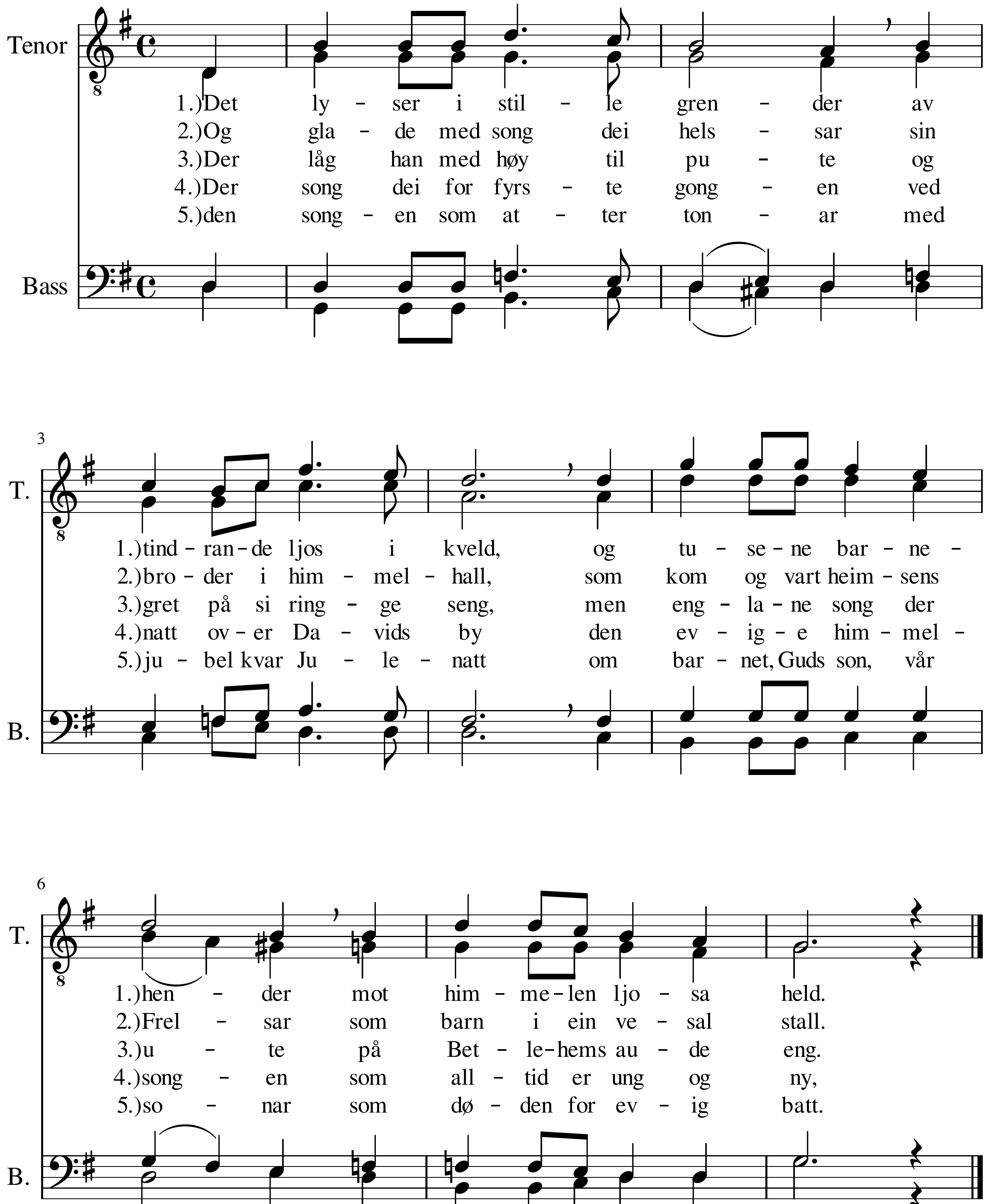
Lars Søraas d.y 1948